

**PLAN SHOWING THE PROPOSED DWELLING HOUSE IN PLOT No 9A**  
**S. No 26/1 & 27/2 - PREMNAGAR EX. TN.**  
**POZHICALUR VILLAGE ST. THOMAS MOUNT PANCHAYAT UNION SAIDAPET TALUK CHENGALPET MGR Dt** SCALE 1:8

**JOINERY**

D	DOOR	99 X 198
D <sub>1</sub>	"	91 X 198
D <sub>2</sub>	"	76 X 183
O	OPEN	99 X 198
W	WINDOW	137 X 137
W <sub>1</sub>	"	122 X 137
W <sub>2</sub>	"	91 X 51
V	VENTILATOR	61 X 61

**EXTENT**

	IN SQFT	IN SQM
PLOT AREA	1160	107.76
G.F. PLINTH	516	47.93
F.F. PLINTH	516	47.93
OPEN SPACE	644	59.82
F.S.I.	0.44	
COVERAGE	85%	

**INDEX**

PROPOSAL	[Symbol]
EXISTING ROAD	[Symbol]
BOUNDARY	[Symbol]

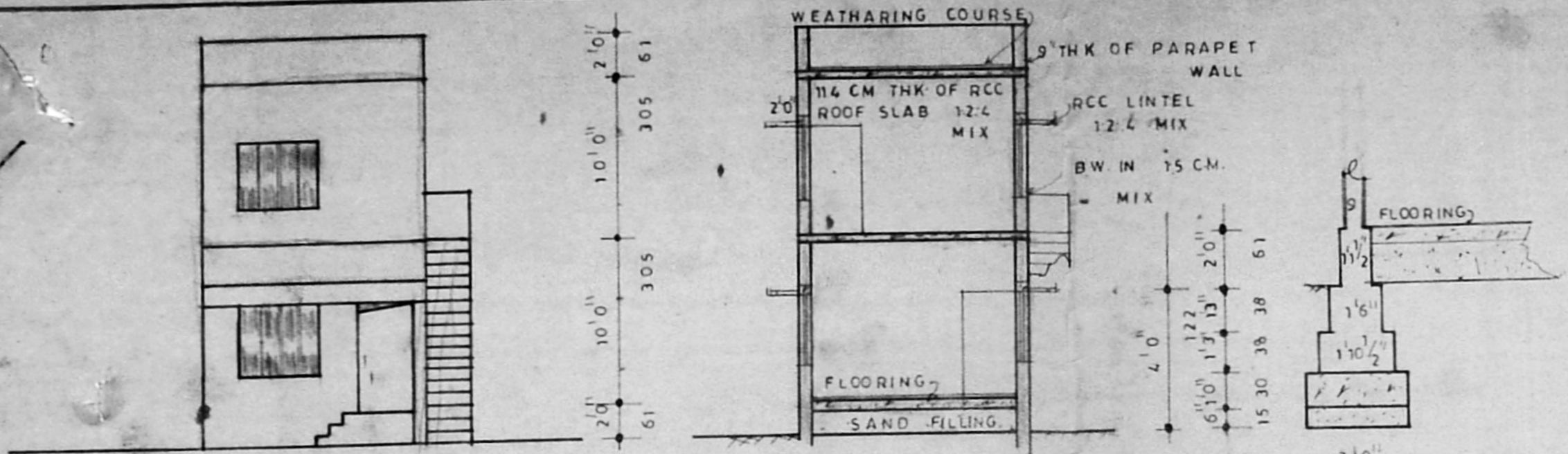

**FOUNDATION DETAILS**

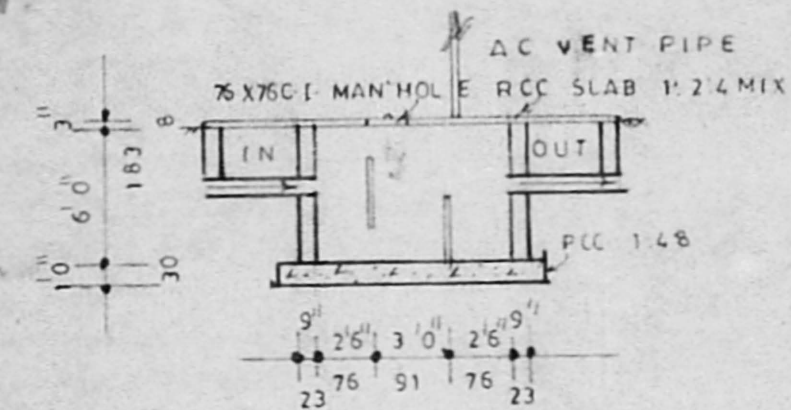

**SEC. OF SEP. TANK**

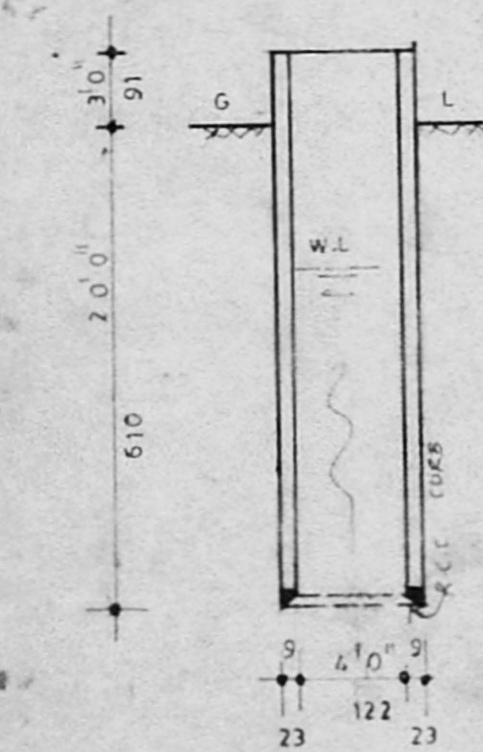

**SEC. OF WELL**

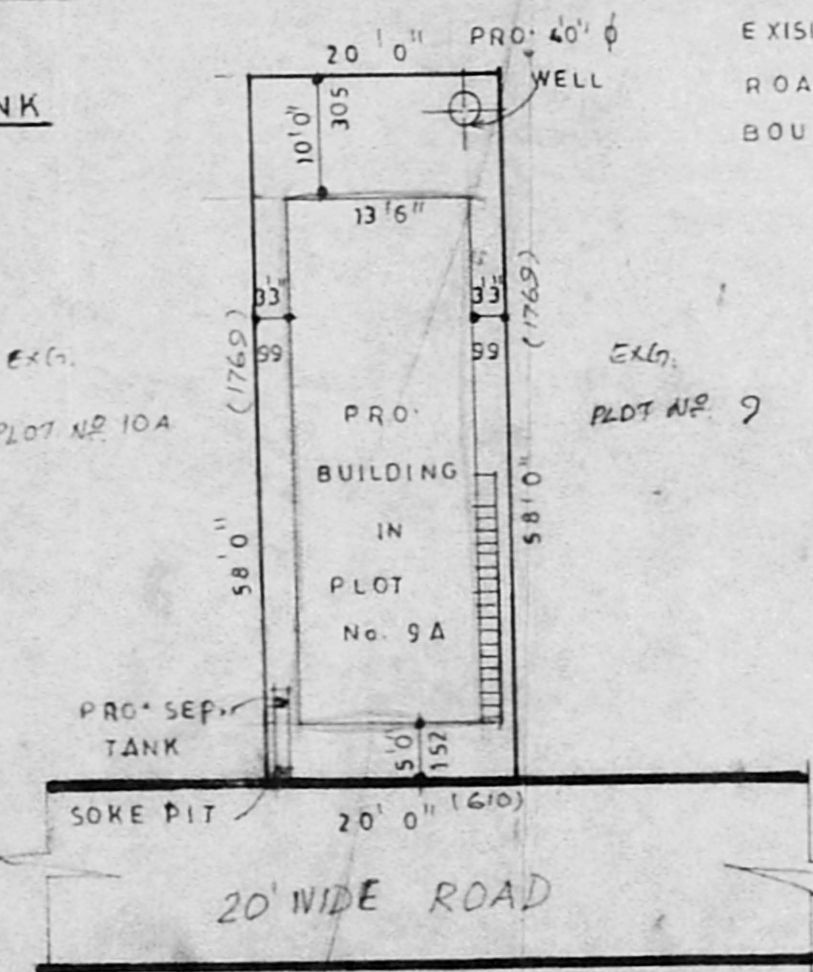

*Handwritten calculations:*  
 G.F. = 47.95 m<sup>2</sup>  
 F.F. = 47.95 m<sup>2</sup>  
 F.S.I. = 0.44  
 Coverage =  $\frac{47.95}{107.76} \times 100 = 44.48\%$   
 A. Ganesan  
 OWNER

Planning Permit No. A/1234/92  
**APPROVED**  
 SUBJECT TO THE CONDITIONS IN THIS ORDER.  
 No. A/17399/92 - 8-92  
 FOR MEMBER SECRETARY  
 MADRAS METROPOLITAN WATER DEVELOPMENT AUTHORITY  
 MADRAS 600 008.

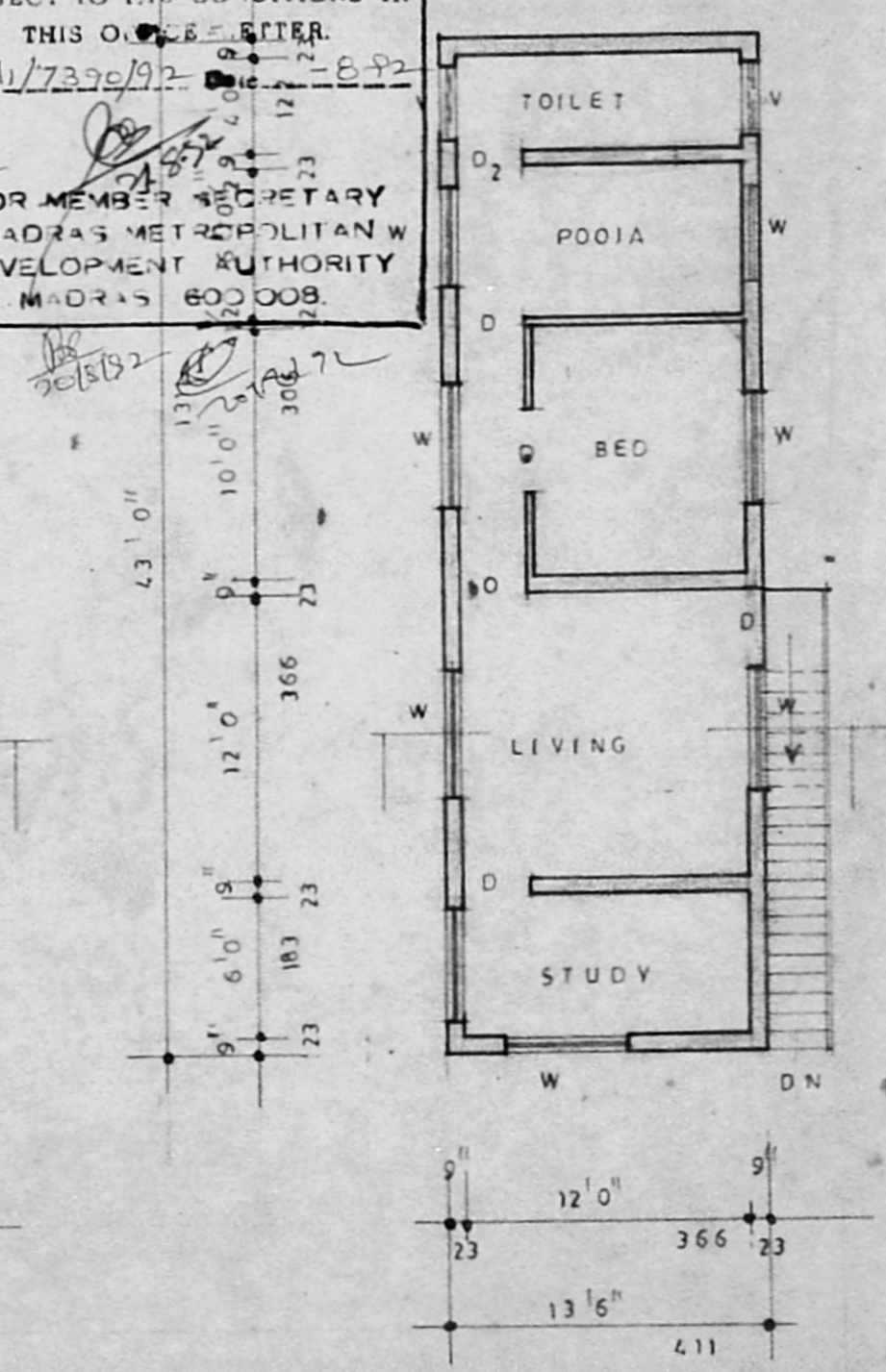
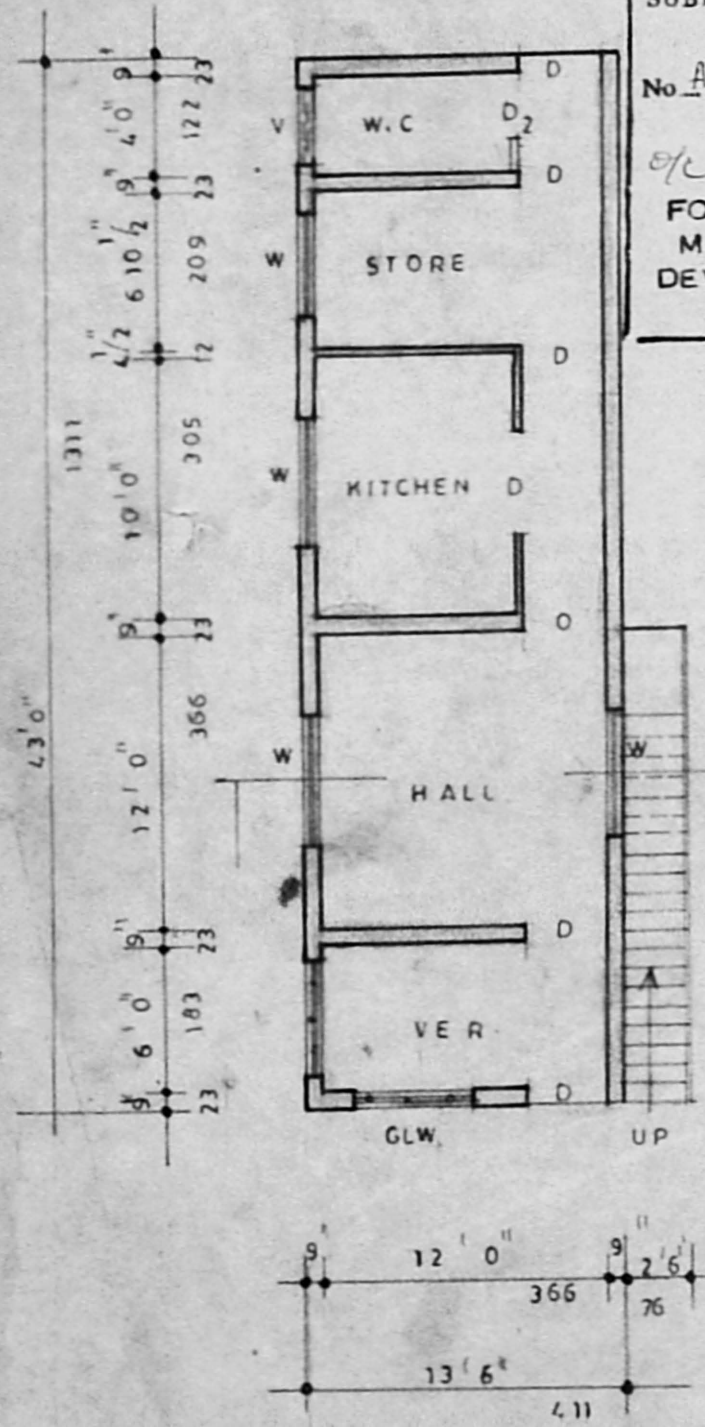

**STAIRCASE DETAILS**

WIDTH	2'6"
RISE	0'7"
TREAD	0'10"

*Signature:* A. Ganesan  
**A. GANESAN**  
 LICENCED SURVEYOR  
 TAMBARAM MUNICIPALITY  
 12, PANCHAYAT COLONY  
 CHROMEPET, MADRAS-44

LICENCED SURVEYOR